

PLAN SHOWING THE PROPOSED RESIDENTIAL BUILDING IN S: NO: 112 OF 161, SEMBARKAM VILLAGE SAIPAPET TALUK, CHENGALPUT DISTRICT. SCALE: 1:100 + 200

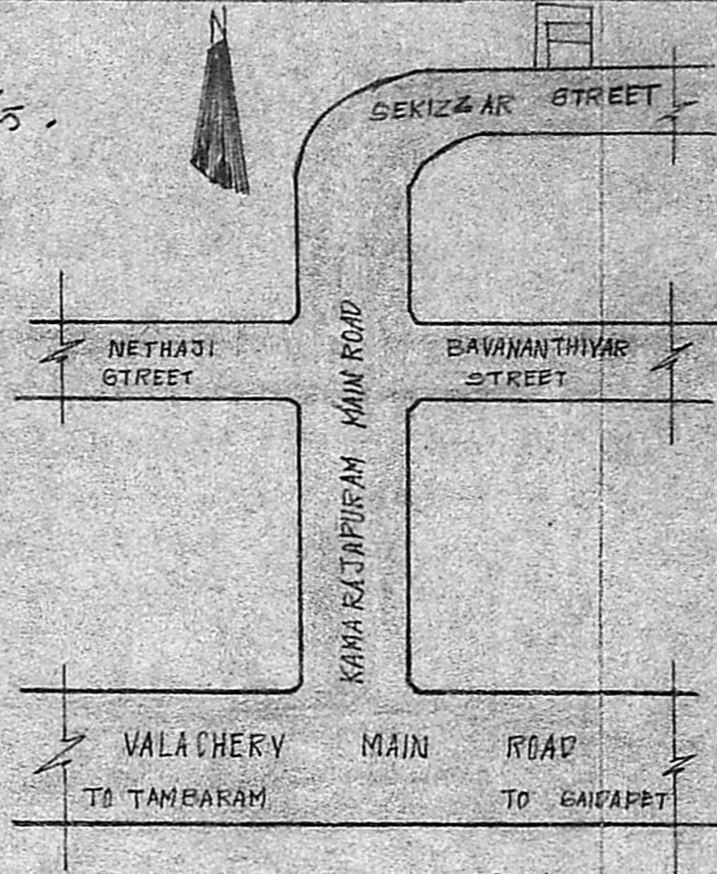
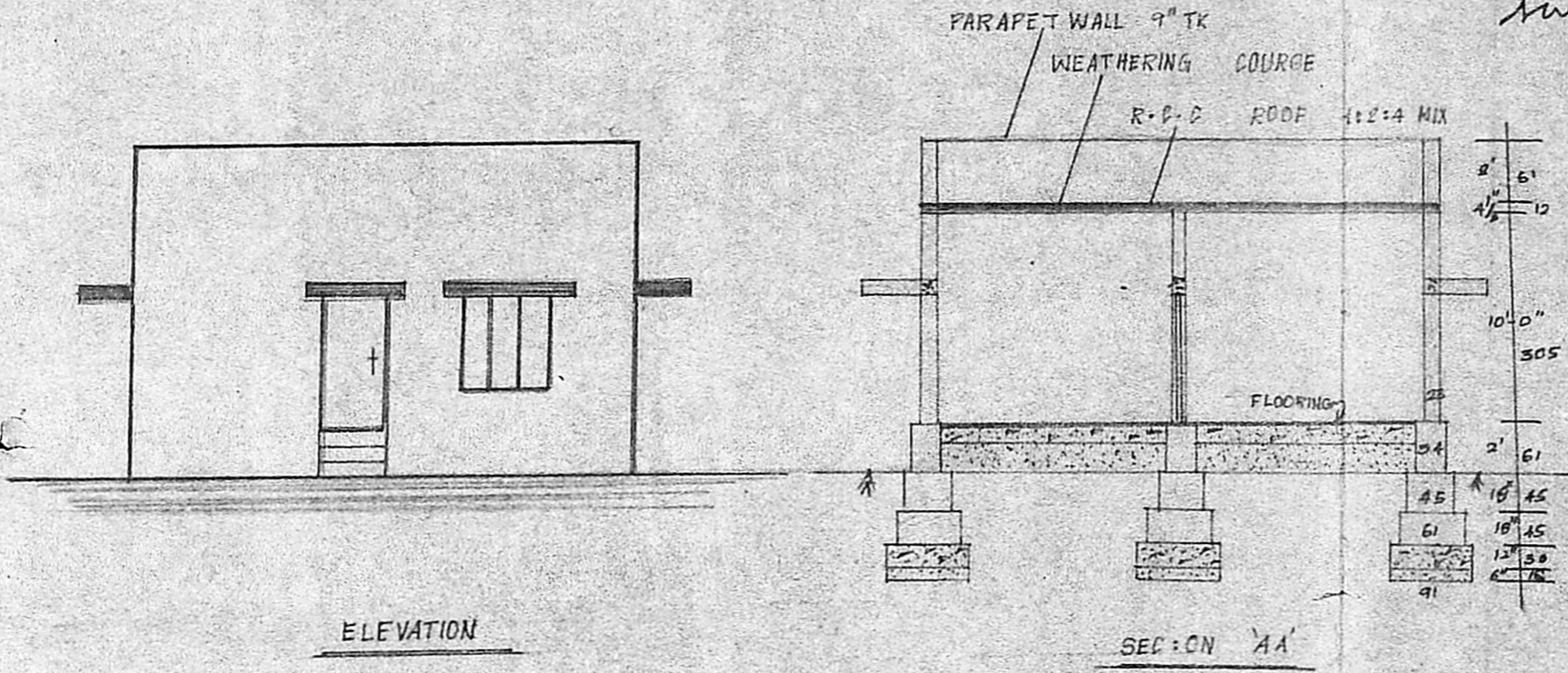

REFERENCE		
DOOR	D	100 X 215
DOOR	D <sub>1</sub>	91 X 193
DOOR	D <sub>2</sub>	75 X 186
WINDOW	W	122 X 122
WINDOW	W <sub>1</sub>	91 X 122
VENT	V	91 X 61

COLOUR INDEX		
PROPOSED		
ROAD		
SITE BOUNDARY		

P	EXTENT	S&T	S&MT
1	192		
2	32		
3	156		
4	43		
5	388		
6	36		

KEY PLAN (NTS)

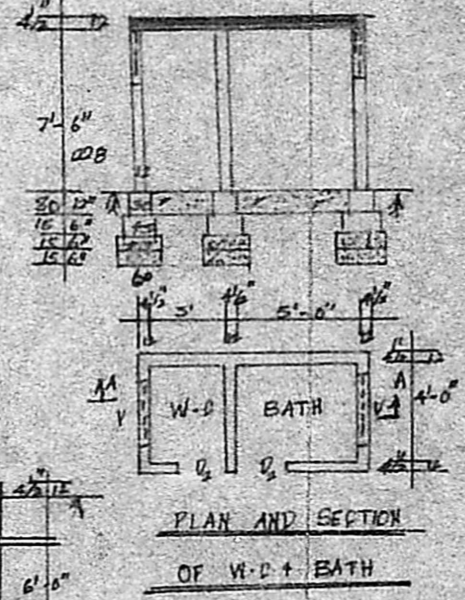

PLAN AND SECTION OF W.C. + BATH

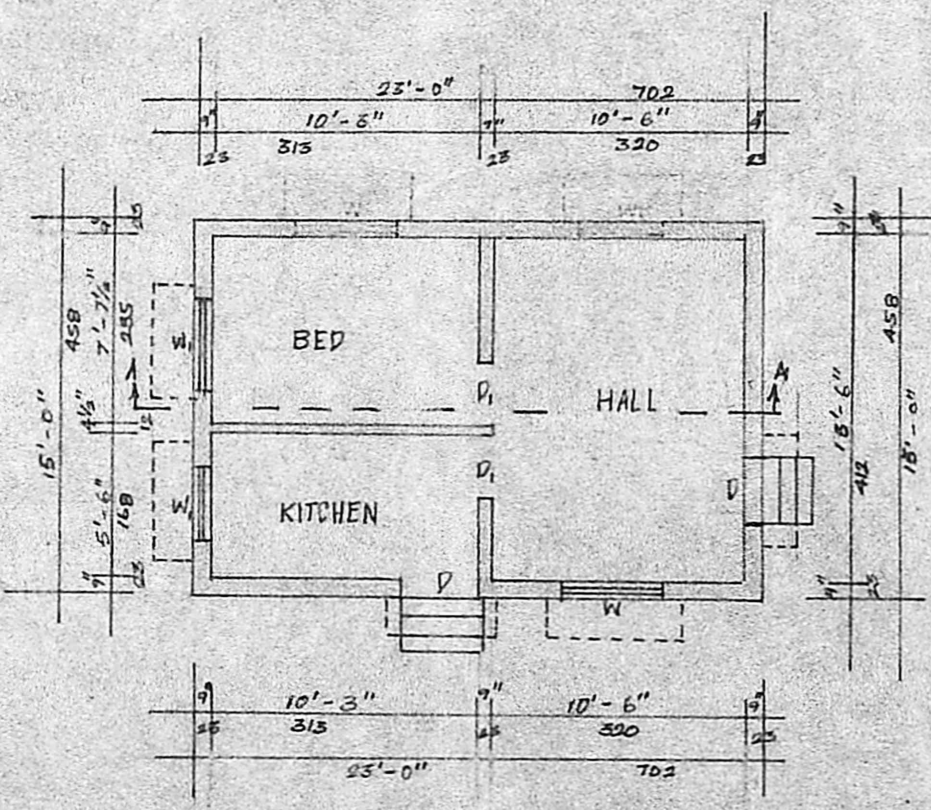

PLAN

Inspection Plan.  
5' Passage  
6 Plots subdivided.  
Three variants.  
12/9/89.

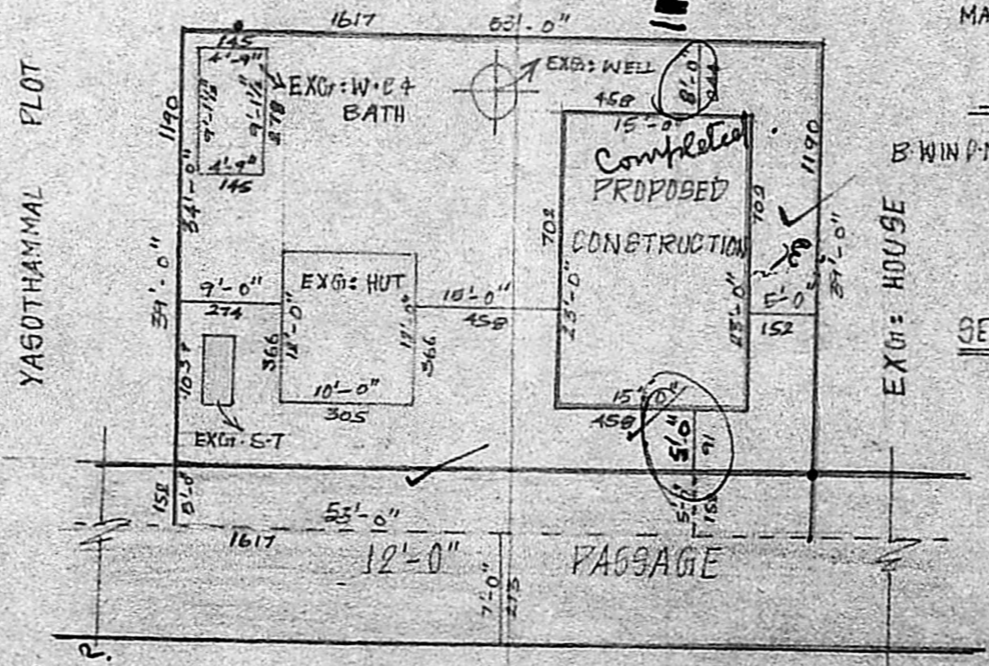

SITE PLAN SCALE: 1:200

53x39 = 192 m<sup>2</sup>  
2 x 15 = 30  
32 m<sup>2</sup>  
32 / 192 = 16%

*K. Krishnarajan*  
**K. KRISHNARAJAN, L.C.E.**  
Consulting Engineer,  
LICENSED SURVEYOR,  
TAMBARAM MUNICIPALITY,  
B. Baidyan Avenue Kennedy St.  
TAMBARAM WEST,  
MADRAS-600045

LICENSED SURVEYOR: